



AECOM
DOUGLAS BUSINESS CENTRE
CARRIGLINE ROAD
DOUGLAS
CORK
Tel: +353 (0)21 436 5006
www.aecom.com

1. THIS DRAWING IS TO BE READ IN CONJUNCTION WITH ALL OTHER RELEVANT ENGINEERING DRAWINGS, ANY DISCREPANCIES, ERRORS OR OMISSIONS TO BE BROUGHT TO THE ATTENTION OF THE EMPLOYER.
2. ALL DIMENSIONS TO BE CHECKED BY THE CONTRACTOR ON SITE PRIOR TO COMMENCEMENT OF WORKS.
3. EMPLOYER'S REPRESENTATIVE TO BE INFORMED BY THE CONTRACTOR OF ANY DISCREPANCIES PRIOR TO THE COMMENCEMENT OF WORKS ON SITE.
4. DIMENSIONS OF ALL BOUNDARIES AND ADJOINING ROADS TO BE CHECKED ON SITE PRIOR TO COMMENCEMENT OF WORKS.
5. DO NOT SCALE. ALL MEASUREMENTS AND COORDINATES TO BE CHECKED ON SITE.
6. EXISTING FENCE LINES ARE INDICATIVE AND ARE TO BE CONFIRMED ON SITE. EXISTING FENCING IS TO BE REVIEWED ON SITE AND REPLACED WHERE REQUIRED.
7. EMERGENCY ACCESS POINTS ARE TO BE CLOSED OFF WITH DEMOUNTABLE BOLLARDS. KEYS TO BE HANDED OVER TO THE OVERSEEING ORGANISATION.
8. EGREENWAY DRAINAGE IS TO BE OVER THE EDGE DRAINAGE.
9. PROPOSED FENCELINE TO BE ERECTED IN ACCORDANCE WITH TII STANDARD DETAIL CC-SCD-00303.

| I/R | DATE | DESCRIPTION |
|-----|----------|---------------------|
| 2 | DEC 2023 | ABP RFI UPDATE |
| 1 | MAY 2023 | ABP RFI UPDATE |
| 0 | OCT 2021 | ISSUED FOR PLANNING |

60617025

PLAN AND PROFILE
LACKEN
SHEET 2 OF 18

60617025_SHT_DD_BLGWY_146.2

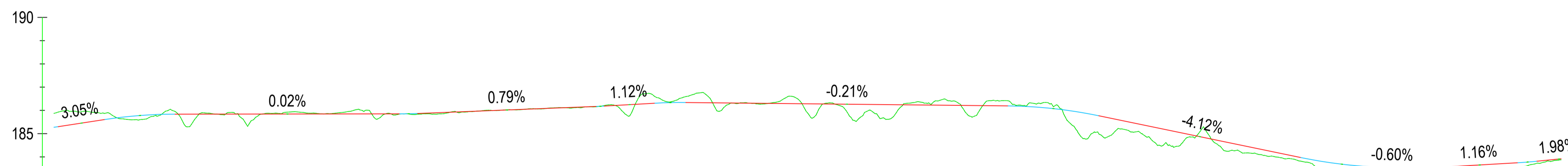
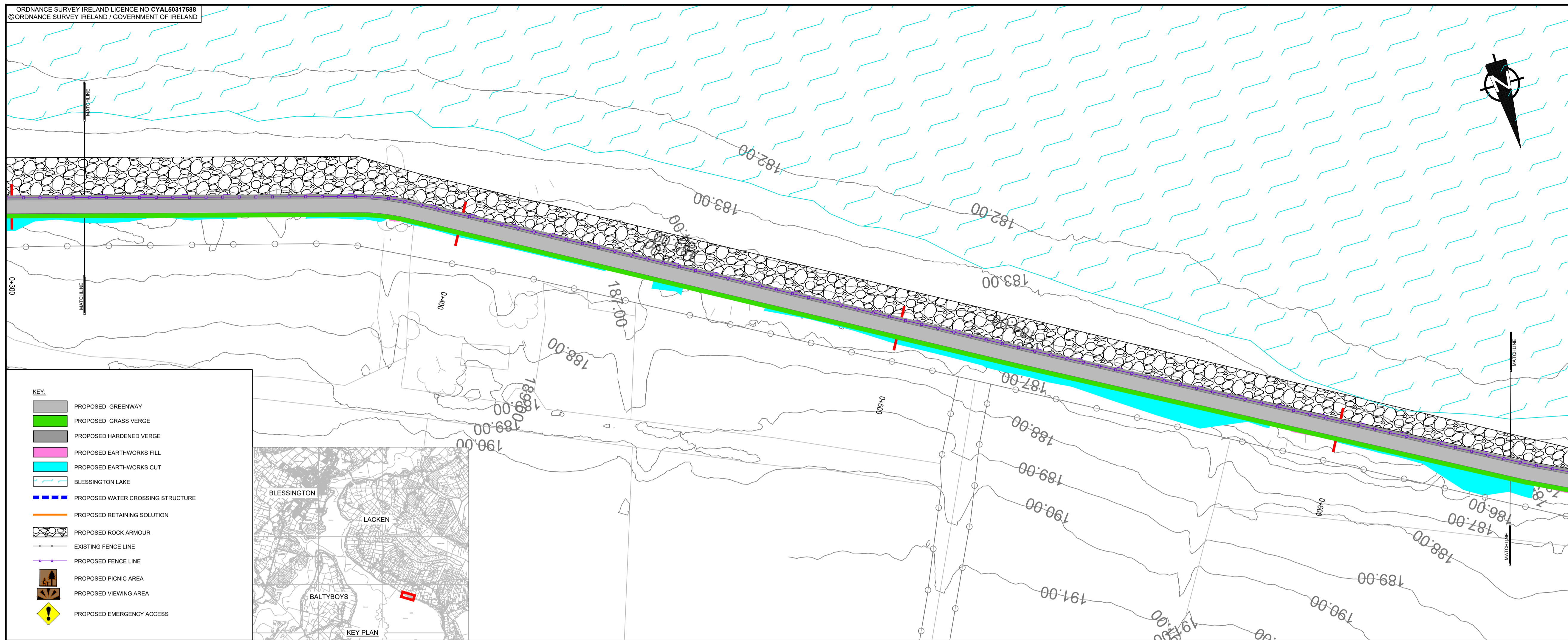

| CHAINAGE | 315.000 | 350.000 | 400.000 | 450.000 | 500.000 | 550.000 | 600.000 | 640.000 | | | | | | |
|--------------------|-------------------|-------------------|---------------------|-------------------|--------------------|------------------|----------------------|-------------------|---------------------|--------------------|------------------|-------------------|------------------|-------------------|
| EXISTING LEVELS | 185.870 | 185.841 | 185.897 | 186.518 | 186.326 | 184.939 | 183.396 | 183.875 | | | | | | |
| PROPOSED LEVELS | 185.273 | 185.841 | 185.917 | 186.340 | 186.236 | 185.368 | 183.567 | 183.917 | | | | | | |
| VERTICAL ALIGNMENT | L=19.796 K=500 | L=15.15 K=5.00 | G=0.02% 1.4657.9 | L=3.842 K=5.00 | G=0.79% 1.126.6 | L=1.673 K=500 | G=-0.21% -1.474.5 | L=19.56 K=5.00 | G=-4.12% -1.24.2 | L=17.643 K=5.00 | L=8.763 K=500 | G=1.16% 1.86.4 | L=4.166 K=500 | G=1.98% 1.50.5 |

This drawing has been prepared for the use of AECOM's client. It may not be used, modified, reproduced or relied upon by third parties, except as required by law. AECOM accepts no responsibility, and denies any liability, whatsoever, to any party that uses or relies on this drawing without AECOM's express written consent. All measurements must be obtained from the stated dimensions.

File name: \\EU\AECOM\NET\COM\MEMIA\KIE\B\2\JOBS\PR-447465_BLESSINGTON_GREENWAY\1900_CAD\20-SHEETS\LACKEN\60617025_SHT_BLGWY_146_LACKAN_PC_PLAN AND PROFILE.DWG
Last saved by: PATRICK CRAIG Last Plot: 2023-12-15

Project Management Initials: Designer: CL Checked: MC Approved: EOM ISO A1 394mm x 841mm